



# BREAK A WAY HOLIDAY HOUSE

## WHITE BEACH



*A Community Partnership between  
The Parkside Foundation and  
Tasman Holiday Experience Inc.*

## HOW TO GET TO THE TASMAN PENINSULA



To arrange a booking contact  
The Parkside Foundation during business hours:  
Phone: (03) 62436044 or  
Email: [enquiries@parkside.org.au](mailto:enquiries@parkside.org.au)

*Tasman Holiday Experience and The Parkside  
Foundation would like to acknowledge financial  
contribution to this project from the Australian  
Government and the Tasmanian Community Fund*



Capital funding provided by the  
Australian Government

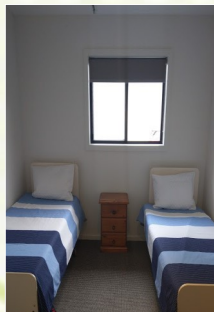
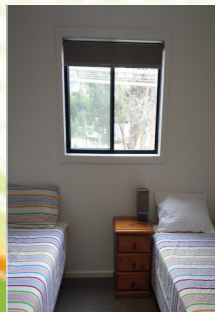



## THE BREAK A WAY HOLIDAY HOUSE IS AVAILABLE TO:

- Families of children with a disability
- Families of older people with a disability
- People with dementia and their carers

The house provides a lower-cost holiday option on the popular Tasman Peninsula, allowing families to relax and unwind while enjoying the benefits of a beachside holiday.

The house is fitted with a Voyager portable hoist and track in the bedroom and bathroom.

**To arrange a booking contact  
The Parkside Foundation during  
business hours**

**Phone: (03) 62436044**

**Or**

**Email: [enquiries@parkside.org.au](mailto:enquiries@parkside.org.au)**

**Cost: \$80.00 per family/per night**

2 adults & children

\$10.00 per extra adult per night

*(Maximum 6 people)*

Booking fee/key deposit of \$50.00\*

Deposit and full payment is required prior to your stay.

\*Refund of deposit upon key return and property inspection.



## WHAT IS PROVIDED

- Double Bed
- 2 Single Beds
- 2 Single Hi/Lo Beds
- Pillows
- Kitchenware
- TV, DVD & Stereo
- Washing Machine
- Shower Chair
- Voyager portable hoist

## WHAT TO BRING

- Food
- Bedding, Linen, Towels, Tea Towels
- Slings for hoist (if necessary)

## THINGS TO DO

- Heritage Chocolate
- Tasmanian Devil Wildlife Park
- Tasman Island Cruises
- Sealife Experience

## THINGS TO SEE

- Eaglehawk Neck
- Port Arthur historic site
- The Blowhole
- Tasman Arch & Devils Kitchen
- Remarkable Cave
- Coal Mines Historic Site
- Waterfall Bay